



DIKLAKLIT PERDATIN
TERAKREDITASI A
NO. HK. 02.02/FJ/1312/2024

2nd ANNOUNCEMENT

30TH ASIA PACIFIC SYMPOSIUM ON CRITICAL CARE AND EMERGENCY MEDICINE

Theme:

**"30 Years Strong:
Leading Critical Care into The Era of Smart,
Sustainable, Safe Practice".**

Rationale:

Focus on **"Smart"** (digital/AI),
"Sustainable" (resources, environment, workforce)
and **"Safe"** (quality, patient safety)
All very timely in ICU/Critical Care Domains .

July 31 - August 2, 2026
THE PATRA BALI
KUTA, BALI - INDONESIA



INDEPENDENT
MEDICAL ALLIANCE

www.criticalcarebali.com

WELCOME MESSAGE



30TH ASIA PACIFIC SYMPOSIUM ON CRITICAL CARE AND EMERGENCY MEDICINE

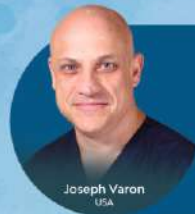

Dear Esteemed Colleagues,

It is with profound pride and immense gratitude that I welcome you to the 30th Asia Pacific Symposium on Critical Care and Emergency Medicine—an extraordinary milestone in our shared journey. For three decades, this congress has stood as a beacon of clinical excellence, intellectual rigor, and global collaboration. This year, as we celebrate our 30th anniversary, we gather under a theme that reflects both our legacy and our future:

30 Years Strong: Leading Critical Care Into the Era of Smart, Sustainable, Safe Practice.

For thirty uninterrupted years, we have come together to challenge dogma, advance science, and transform the care of the critically ill. From the early days of basic physiologic monitoring to today's evolving landscape of AI-driven analytics, precision diagnostics, and regenerative strategies, this congress has grown into one of the most respected and enduring scientific gatherings in the world. This year's event honors that history—while boldly embracing the next era of critical care.

Our 30th anniversary program has been intentionally crafted to reflect what modern medicine demands from us: intelligence in practice, sustainability in systems, and uncompromising safety for every patient we touch. You will experience cutting-edge plenary sessions, interactive simulations, hands-on workshops, and transformative discussions led by pioneers, innovators, and master clinicians from across the globe.

But beyond the science, this year is about legacy. For three decades, this congress has been more than a meeting—it has been a home. A home for new ideas. A home for mentorship. A home for collaboration. A home for friendships that have shaped careers and saved countless lives.

As we mark this historic 30th year, I invite you not only to learn—but to celebrate. Celebrate how far our field has come. Celebrate the resilience and brilliance of our global critical care community. Celebrate the future we are now designing together.

Our deepest thanks go to the Scientific Committee, our organizing partners, our international faculty, and every participant who has helped build this congress into what it is today. Your passion for excellence is the force that has kept us strong for 30 years—and the force that will guide us into the next 30.

Welcome to our 30th anniversary congress. Welcome to a new era of critical care.

Warm regards,

Tri Wahyu Murni

A handwritten signature in black ink, appearing to read "T. Murni".

Chairperson of the Organizing Committee

Joseph Varon

A handwritten signature in black ink, appearing to read "J. Varon".

Chairperson of the Scientific Committee

INVITED SPEAKERS



BANGLADESH

Ahsina Jehan
Mohammed Mustafizur Rahman Akash

CURACAO

Ryan Jackson

INDIA

Amol Kotheekar
Nirosh Thakore
Ranjit Chatterjee

IRAQ

Santiago Herrero

KOREA

Gee Young Suh

MEKSIKO

Aranza Arlette Covarrubias G
Julian Benitez Santiago

MALAYSIA

Aizamani Idrose
Dato Sri Abu Hassan Asaari
Patrick Sewo Koon Tan

NEW ZEALAND

Ross Freebairn

QATAR

Gopikrishna
Ramkumar
SureshKumar

SINGAPORE

Desmond Tai
Sohil Pothawala
Sridhar Venkateswaran

TAIWAN

Tony Yu-Chang Yeh

UNITED KINGDOM

Nandita Divekar

UNITED STATE OF AMERICA

Alan Glombicki
Adele Varon
Joseph Varon
Kannan Ramar
Lynne Kristensen
Munish Sharma
Rahul Kaश्यap
Ryan Cole
Salim Surani

INDONESIA

Achsanuddin Hanafie
Alana Dewl
April Retno
Amengsh Nazir
Bobi Prabowo
Dyah Kanya Wati
Dzulfikar Djali Lukmanul Hakim
Fariz Wajidi Latuconsina
Franciscus Arifin
Gurmoet Singh
Hana Nur Ramila
Hartono Joseph
Iim Rohiman
I Putu Pramana Suarjaya
Jetty Rajati Hasan Sedyawan
Jonny
Kharisma Perdani Kusumahstuti
Ketut Putu Yasa
Maulidya Ayudika Dandandah
Mega Febrianora

Ni Made Chandra Mayasari
Radian Ahmad Halimi
Rath Citra Sari
Ricky Aditya
Rita Kartika
Rita Zahara
Suryani Rahman
Tinni T Maskoen
Titin Mulyani
Tri Maharani
Tri Wahyu Murni
Zulkifli

COMMITTEE

ORGANIZING COMMITTEE

Tri Wahyu Murni, Dato Sri Abdullah Hassan,
Zulkifli, Mega Febrianora

SCIENTIFIC COMMITTEE

Joseph Varon, Nandita Divekar,
Dyah Kanya Wati, Suryani Rahman,



TIME SCHEDULE

30th ASIA PACIFIC SYMPOSIUM ON CRITICAL CARE & EMERGENCY MEDICINE 2026						
30 Years Strong: Leading Critical Care into The Era of Smart, Sustainable, Safe Practice						
The Patra Bali - Kuta Bali, Indonesia						
TIME	Friday, July 31, 2026 The Patra Bali			Saturday, August 1, 2026 The Patra Bali		Sunday, August 2, 2026 The Patra Bali
07.30 - 08.30	REGISTRATION			RE-REGISTRATION		RE-REGISTRATION
08.30 - 09.00	Opening Ceremony			TP 5	TP 6	Plenary Lecture
09.00 - 09.20	Plenary Lecture			Pediatric Emergency and Critical Care in a Smart and Safe Era	MISCELLANEOUS (Transforming Resuscitation in the Smart Era)	
09.20 - 09.40						
09.40 - 10.00						
10.00 - 10.20						
10.20 - 10.40						
10.40 - 11.00	Sustainable Critical Care: Balancing Technology, Efficiency, and Safety			TP 7	TP 8	
11.00 - 11.20				NURSING COURSE - Bilingual (English/Indonesia)		
11.20 - 11.40					NURSING COURSE - Bilingual (English/Indonesia)	
				Award Competition Best Free Paper & Poster		
						CLOSING
12.00 - 13.00	Lunch & Visit Exhibits			Friday Prayer, Lunch & Visit Exhibits		
				POSTER DISCUSSION		
	TP 1	TP 2	SPECIAL TRACK	TP 9	TP 10	SKILL STATION - VENTIKATOR
13.00 - 13.20	Resuscitation Science : Transforming Resuscitation in the Smart Era. From Basic Life Support to AI-Guided Resuscitation	Obstetric & Gynecology Emergency : Safe and Smart Management in Obstetric Emergencies	Emergency cardiology : Revolutionizing Acute Cardiac Care through Smart Technology	Smart Toxicology: Early Detection and Decision Support in Poisoning	AI and Management of Infection	
13.20 - 13.40						
13.40 - 14.00						
14.00 - 14.20						
14.20 - 14.30	Question & Answer			Question & Answer		
	TP 3	TP 4	SPECIAL TRACK	TP 11	TP 12	
14.30 - 14.50	Smart Response to Hazardous Material and Environmental Threats	Neurocritical Care: Safe and Smart Practices in Acute Neurologic Emergencies	The Future of Nutrition in ICU Influenced by AI Technology	Integrating Smart Technology and Sustainable Practice in Emergency Medicine	Free Paper/ Oral Presentation	
14.50 - 15.10						
15.10 - 15.30						
15.30 - 15.50						
15.50 - 16.00	Question & Answer			Question & Answer		
16.00 - 17.00	BUSINESS MEETING APCCEM			FACULTY DINNER The 30th APSCCEM 2026		
17.00 - 18.00	BUSINESS MEETING PKGDI					

LECTURE

- Acute and Critical Care: A tale of 30 years!
- GLPI - Uncommon Side Effects: A Narrative Review
- Generative AI in Critical Care: Turning Predictions into Actionable Decisions
- Ethical Dilemmas in Managing Advanced Respiratory Infections in the Era of Smart and Safe Critical Care
- Ethical and Psychological Aspects of Mass Casualty Management
- Interdisciplinary Collaboration in Humanitarian Emergencies
- Parental Communications in Acute Care Medicine
- Cardiac Penetrating Injury
- Artificial intelligence in stroke imaging and triage
- Vasopressors, Inotropes and Hemodynamic Monitoring: The last 30 years
- Role of CRRT in critical care
- Psychological Safety in the ICU for the Modern Era
- Artificial Intelligence Role in Procedural Facilitation & Cognitive Analysis in ER & ICU Care
- Teletrauma: Remote Surgical Consultation and Decision Support
- Drone-Assisted Emergency Response Systems
- Updates on CPR - Wearables, Drones and ECMO
- Green Ambulance Concept: Sustainability in EMS
- Sustainability and Safety in HAZMAT Operations
- Reducing Carbon Footprint in Cardiac Intervention Labs

WORKSHOP

- Basic Intensive Care Course
- Mechanical Ventilation Basic
- Mechanical Ventilation Advance
- Sedation Procedural
- Fluid Therapy
- Ultrasound Life Support
- Toxicology

SYMPOSIUM INFORMATION



Venue

- The Patra Bali, Kuta - Bali (Symposium & Workshop / Course)

Period

- Pre Symposium Workshop and Course : July 28 - 30, 2026
- The 30th Asia Pacific Symposium On Critical Care And Emergency Medicine : July 31 - August 2, 2026
- Post Symposium Workshop and Course : August 1 - 2, 2026

Symposium Secretariat & Mailing Address

Neo Quality Organizer
Komplek Perhubungan Udara Blok B9, Rawasari, Jakarta Pusat - Indonesia
Phone : [+6221] 4248 330
Contact : Ms. Rani +62813 - 1822 - 0387, Mr. Bayu +62813 1081 0555
Email : nqctr@gmail.com
Website : www.criticalcarebali.com

Call for Papers / Poster / Case Presentation

Participants are invited to submit abstract for presentation on the official abstract form no later than June 30, 2026. Free Paper / Poster will not be processed until the registration fee have been received and knowledge.

Exhibition

The exhibition will take place in Pre-Function, The Patra Bali, Kuta - Bali, featuring among others, the latest pharmaceutical products, instrument and equipment for clinical management and research. The location of services and features of booth the symposium and the Exhibition will be carefully planned to encourage delegates to circulate through all area. Companies interested in participating in the exhibition can request more information and orders forms from the Symposium Secretariat.

Official Letter of Invitation

The Organizing Committee will issue an invitation letter upon request. The sole purpose of the letter is to facilitate the participant's travel visa arrangement and does not imply the provision of any financial or other support by the Organizing Committee.

Name Tag / Badge

Participants

Symposium participants are obliged to wear Name Tag / Badge during the symposium to obtain full access to all Symposium Program and facilities. Please note that NO BADGE NO ENTRY.

Exhibition

For security reasons and full access to exhibition areas, coffee breaks, all exhibitors must wear their name badges.

Liability

The Organizing Committee shall not be held liable for personal accident or losses or damage to private property or registered participants of the symposium. Participants should make their own arrangement with respect to personal insurance.

Disclaimer

Whilst every attempt will be made to ensure that all features of the symposium mentioned in this announcement will take place as scheduled, the Organizing Committee reserves the prerogative to make the last minute changes should be arise.

Website

<http://www.criticalcarebali.com>

The Symposium website will be updated on a regular basis and will give the latest detail on the scientific program and other symposium information.

GENERAL INFORMATION

Passport and VISA

All visitors to Indonesia must process passport that are valid for at least 6 month from date of arrival along with the proof (ticket) of onward or return passage. The free visas for short visits are granted imply for citizens for the following countries:

Brunei Darussalam, Chile, Hongkong Special Administration (Hongkong SAR), Macao Special Administration (Macao SAR), Malaysia, Morocco, Philippines, Peru, Singapore, Thailand and Vietnam.

The government provides visa on arrival for the following countries:

Argentina, Australia, Brazil, Canada, Finland, France, Germany, Hungary, Italy, Japan, Norway, New Zealand, Poland, South Korea, South Africa, Switzerland, Taiwan, United Kingdom (UK), United Arab Emirates (UAE) and United State of America (USA).

Visa on Arrival (VOA) can be obtained at the designated ports of entry into Indonesia.

Participants, whose countries are not mentioned above, please contact the Indonesia Embassies in respective countries to apply for visas prior to their departure to Indonesia. In any case that an invitation from host committee is required, please contact the secretariat of The 30th Asia Pacific Symposium On Critical Care And Emergency Medicine 2026 for further arrangement. The invitation letter is only intended for supporting letter in obtaining visa and not for financial support. For update information, you are suggested to consult with the Indonesian Embassy in your home country.

TWO DAY COURSE

**Basic Intensive Care Course**

(Min. 10 Participants)

IDR 3.000.000,- / USD 240

The Patra Bali | July 28 - 29, 2026

Course Director : Ross Freebairn (New Zealand)

Topics :

- | | |
|--|--|
| 1. Assessing The Seriously ill Patient | 10. Severe Sepsis & Septic Shock |
| 2. Acute Respiratory Failure | 11. Oliguria & Acute Renal Failure |
| 3. Airway Management | 12. Neurological Emergencies |
| 4. Mechanical Ventilation BASIC | 13. CPR |
| 5. Mechanical Ventilation Modes | 14. Arrhythmias |
| 6. Mechanical Ventilation Settings | 15. Trauma |
| 7. Mechanical Ventilation Trouble Shooting | 16. Nutrition and Thromboembolic & Prophylaxis |
| 8. Basic Haemodynamic Monitoring | 17. Transport of The Critically ill Patient |
| 9. Shock | 17. Transport Exercise |
| | 19. Exam |

Skill Station :

- | | |
|---------------------------|-----------------------------|
| 1. Mechanical Ventilation | 5. Trauma |
| 2. ABG | 6. Metabolic & Electrolytes |
| 3. Airway | 7. CPR |
| 4. Assessment | 8. Paediatrics |

HALF DAY COURSE / ONE DAY COURSE

**Mechanical Ventilation**

(Min. 10 Participants)

The Patra Bali | July 29, 2026

Course Director : Patrick Seow Koon Tan (Malaysia)

**Mechanical Ventilation Basic
(Half Day Course)**

IDR 1.250.000,- / USD 110

Topics :

1. Pulmonary Mechanics and Physiology of Ventilation
2. Basic Ventilator Principles and Modes of Ventilation
3. Starting Mechanical Ventilation : Process, Protocols, Progress
4. Non - Invasive Ventilation
5. Weaning and Failure to Wean

**Mechanical Ventilation Advance
(Half Day Course)**

IDR 1.250.000,- / USD 110

Topics :

1. Heart and Lung Interactions, ARDS
2. Asthma, COD, Ventilation in Children
3. PRVC, APRV, Prone Ventilation, High Frequency Oscillation, ECCO2R

ONE DAY COURSE



Safe Procedural Sedation

(Min. 10 Participants)

IDR 1.000.000,- / USD 85

The Patra Bali | July 30, 2026

Course Director : Ramkumar (Qatar),

Faculty : Sureshkumar (Qatar), Gopikhrisna (Qatar)

Topic :

1. Introduction to Safe Procedural Sedation (SPS)
2. Drug choices in SPS
3. Human Factors & Governance in SPS
4. Skill Station



TIME	30th ASIA PACIFIC SYMPOSIUM ON CRITICAL CARE & EMERGENCY MEDICINE 2026		
	The Patra Ball, INDONESIA Friday, July 31, 2026 DESCRIPTION		
07.00 - 08.00	Re-Registration & On Site Registration		
08.00 - 09.10	Ballroom		
	Opening Ceremony		
	Opening Address by Joseph Varon (USA) & Tri Wahyu Murni (Indonesia) Dr Iqbal Mustafa's Memorial Lecture: My Odyssey with the Bali Symposium by Dessmon Tai (Singapore)		
09.10-09.30	Plenary Lecture		
	Chairperson: Joseph Varon & Co-Chairperson: Tri Wahyu Murni		
	PL 1 : Acute and Critical Care: A tale of 30 years!		
09.30 - 09.50	Joseph Varon (USA)		
	PL 2 : GLP1-Uncommon Side Effects: A Narrative Review		
09.50 - 10.10	Rahul Kashyap (USA)		
	PL 3 : Generative AI in Critical Care: Turning Predictions into Actionable Decisions		
10.10 - 10.30	Tony Yu-Chang Yeh (Taiwan)		
	PL 4 : Ethical Dilemmas in Managing Advanced Respiratory Infections in the Era of Smart and Safe Critical Care.		
	Gurmeet Singh (Indonesia)		
10.40 - 11.00	PL 5: Ethical and Psychological Aspects of Mass Casualty Management		
	Ryan Cole (USA)		
11.00 - 11.20	PL 6: Interdisciplinary Collaboration in Humanitarian Emergencies		
	Ryan Jackson (Curacao)		
11.20 - 11.40	PL 7 : Parental Communications in Acute Care Medicine		
	Lynne Kristensen (USA)		
11.40 - 13.00	Friday Prayer, Lunch & Visit Exhibits		
	Room 1	Room 2	Room 3
13.00 - 13.20	TP 1	TP 2	SPECIAL TRACK
	Resuscitation Science : Transforming Resuscitation in the Smart Era: From Basic Life Support to AI-Guided Resuscitation	Obstetric & Gynecology Emergency : Safe and Smart Management in Obstetric Emergencies	Emergency cardiology : Revolutionizing Acute Cardiac Care through Smart Technology
	Chairperson: Dessmon Tai Co-Chairperson: April Retno	Chairperson: Rahul Kashyap Co-Chairperson:	Chairperson: Tri Wahyu Murni Co-Chairperson: I Ketut Putu Yasa
13.00 - 13.20	Early Detection of Deteriorating Patients in the General Ward in Korea: Use of Artificial Intelligence	Emergency Management of Eclampsia in Limited-Resource Settings	Early detection of STEMI via Wearable Devices
	Gee Young Suh (Korea)	Ahsina Jahan (Bangladesh)	Ramkumar (Qatar)
13.20 - 13.40	Post-Resuscitation Care and Neuroprognostication	Moxibustion as an Adjunctive Intervention for Broech Presentation: What Emergency and OB Clinicians Should Know	AI-Driven Risk Stratification in Acute Coronary Syndrome
	Sohil Pothiwala (Singapore)	Adyile Varon (USA)	Gopikrishna (Qatar)
13.40 - 14.00	Quality Metrics and Continuous Monitoring in Resuscitation Practice	Resuscitation Science, Obstetrics and Gynecology Emergencies	Smart Cardiac Monitoring and Data Integration in ED
	Zulkifli (Indonesia)	Nirdesh Thakore (India)	Mega Febrinora (Indonesia)
14.00 - 14.20	Extubation of an ICU Patient: Anticipation and Management of Difficulties	Ambiotic Fluid Embolism	Beyond Blood Pressure: Rethinking Perfusion in Cardiac Critical Care
	Mostafzur Rahman (Bangladesh)	Munish Sharma (USA)	Hana Nur Ramila (Indonesia)
14.20 - 14.30	Question & Answer		
	TP 3	TP 4	SPECIAL TRACK
14.30 - 14.50	Smart Response to Hazardous Material and Environmental Threats	Neurocritical Care: Safe and Smart Practices in Acute Neurologic Emergencies	The Future of Nutrition in ICU Influenced by AI Technology
	Chairperson: Sohil Pothiwala Co-Chairperson: Ratih Citra Sari	Chairperson: Achasuddin Hanafie Co-Chairperson: Munish Sharma	Chairperson: Co-Chairperson: Tini Trihartini Maskoen
	Smart Decontamination Systems and Environmental Sensors	Stroke Systems of Care: Prehospital to Neuro-ICU Integration	Pharmacological Management of Obesity
14.50 - 15.10	Integrating HAZMAT Response into National Disaster Networks	Neuroprotection and Targeted Temperature Management	Total Parenteral Nutrition: Safety in ICU Patients
	Alzamani Idrose (Malaysia)	Amol Kothekar (India)	Mostafzur Rahman (Bangladesh)
15.10 - 15.30	Chemical Disaster Hospital Preparedness	Smart Monitoring for ICP & Cerebral Perfusion	GLIM (Global Leadership Initiative in Malnutrition)
	Tri Maharani (Indonesia)	I Putu Pramana Suarjaya (Indonesia)	Joseph Hartono (Indonesia)
15.30 - 15.50	Nuclear dan radiological emergency response : Are we prepared?	Safe Sedation Practices in Emergency Procedures in the ED and ICU	Intra dialytic parenteral nutrition for Acute Kidney Injury patients undergoing Hemodialysis
	Kharisma Perdani Kusumahstuti (Indonesia)	Gopikrishna (Qatar)	Jonny (Indonesia)
15.50 - 16.00	Question & Answer		
16.00 - 17.00	BUSINESS MEETING APCEEM		
17.00 - 18.00	BUSINESS MEETING PRGDI		

30th ASIA PACIFIC SYMPOSIUM ON CRITICAL CARE & EMERGENCY MEDICINE 2026			
The Patra Bali, INDONESIA			
Saturday, August 1, 2026			
TIME	Room 1 TP 5	Room 2 TP 6	Room 3 NURSING Course - Bilingual
	Pediatric-Emergency and Critical Care in a Smart and Safe Era <i>Chairpersons: April Bono (Indonesia)</i> <i>Co-Chairpersons:</i>	MISCELLANEOUS (Transforming Resuscitation in the Smart Era) <i>Chairpersons: Ravegh Chaitanya</i> <i>Co-Chairpersons: Rana Nur Namaha</i>	(English / Indonesian) <i>Chairpersons: Suryani Rahmawati (INA)</i> <i>Co-Chairpersons: Rita Kartika (INA)</i>
06:00 - 09:00	Pediatric-Early Warning System and Smart Monitoring <i>Dyah Karma Wati (Indonesia)</i>	AI and Machine Learning in Predicting Cardiac Arrest Outcomes <i>Anmol Kachhar (India)</i>	Improving the Quality of Competency-Based Nursing Care in the ICU <i>Dr. Almasi Dewi (INA)</i>
09:00 - 09:20	Fluid & ventilator strategies for sustainable Pediatric ICU <i>Ni Nisde Chandra Mayasari (Indonesia)</i>	Microcirculation in Critical Care: The Hidden Story Behind Normal Blood Pressure <i>Ting Yu-Chang Ioh (Taiwan)E</i>	Nursing Role of Massive Transfusion Procedure <i>Iris Robinson (INA)</i>
09:20 - 09:40	Current Update in Pediatric Septic Shock Management <i>Umbara Hidayat Lestiana Haidin (Indonesia)</i>	First-Resort Intraosseous Resuscitation: The Missing Link in ICU Care <i>Arnoengko Soar (Indonesia)</i>	ICU Staffing and Burnout Prevention through Digital Support Systems <i>No. Titin Mulyani (INA)</i>
09:40 - 10:00	Ethical Challenges in Pediatric Critical Decisions	Common CAP-related problems and solutions <i>Sridhar Venkateswaran (Singapore)</i>	Early Detection of AKI and Mortality Risk: UP to Critical in Intensive <i>No. Titin Mulyani (INA)</i>
10:00 - 10:10	Questions & Answer		
	TP 7 Sustainable Critical Care: Balancing Technology, Efficiency, and Safety <i>Chairpersons: Nandita Divakar</i> <i>Co-Chairpersons: Joseph Marston (Indonesia)</i>	TP 8 C-Thomas & Surgery: Next-Generation Trauma Care: Smart, Rapid, and Coordinated Response <i>Chairpersons: Rishabh Sharma (USA)</i> <i>Co-Chairpersons: Rishi Chitra Sati (Indonesia)</i>	NURSING Course - Bilingual (English / Indonesian) <i>Chairpersons: Rita Kartika (INA)</i> <i>Co-Chairpersons: Titin (INA)</i>
10:20 - 10:40	Advanced ICU Positive Airway Pressure Modalities <i>Nannan Ramer (USA)</i>	Advanced Trauma Life Support in the Digital Era <i>Sohil Pathakwala (Singapore)</i>	Governance of Intensive Care Units as a Framework for Quality Improvement in Hospital <i>Suryani Rahmawati (INA)</i>
10:40 - 11:00	Green ICU Concepts: Energy-Efficient and Environmentally Friendly Practices <i>Aranas Arletta Covarrubias Gonzalez (Mexico)</i>	Point-of-Care Ultrasound and Smart Imaging Integration <i>Anmol Kachhar (India)</i>	Burnout strategies in dealing with limited staff to guarantee quality of service <i>Iris Robinson (INA)</i>
11:00 - 11:20	Corticosteroid-guided Paracetamol Therapy in Critically Ill Patients <i>Santiago Berroa (Brazil)</i>	Massive Transfusion Protocols and Blood Product Sustainability <i>Ryan Cole (USA)</i>	Early detection of shock in patients during the hemodialysis process <i>Rita Kartika (INA)</i>
11:20 - 11:40	ICU Staffing and Burnout Prevention through Digital Support Systems <i>Julian Benitez Santiago (Mexico)</i>	AI decision making tools in surgical intensive care: Is it prime time yet? <i>Francisco Arifin (Indonesia)</i>	Physiological support: Preparation for ICU patients and families who will return home with the support of medical equipment (Ventilator, ICU, etc.) <i>Rita Kartika (INA)</i>
11:40 - 12:00	Questions & Answer		
12:00 - 13:00	Lunch & Visit Exhibits		
13:00 - 15:00	POSTER DISCUSSION		
	TP 9 <i>Judith: Susanna Tar, Ravegh Chaitanya, Zulalifi</i>	TP 10	SKILL STATION - BILINGUAL SKILL STATION - VENTILATOR
	Smart Technology: Early Detection and Decision Support in Poisoning <i>Chairpersons: Almansyriyeh</i> <i>Co-Chairpersons:</i>	AI and Management of Infection <i>Chairpersons: Prita Prasanna Sreepada (Indonesia)</i> <i>Co-Chairpersons: Rana Nur Namaha (Indonesia)</i>	Interpretation Wave Form and Solution of Alarm Alarms <i>Chairpersons: Suryani (INA)</i> <i>Co-Chairpersons: Titin Mulyani (INA)</i>
13:00 - 13:20	Adjuvant Non-Pharmacologic Interventions in Acute Toxicology: The NIDA Acute Care Protocol <i>Adyba Yara (USA)</i>	Role of AI and analytics in diagnosing Pulmonary Infections <i>Sahin Surani (USA)E</i>	Ventilator: Basic Principle of Ventilator, and Interpretation of wave form on the ventilator <i>Almasi Dewi (INA)</i>
13:20 - 13:40	Smart Monitoring for Organophosphate and Cyanide Poisoning <i>Tri Mukarini (Indonesia)</i>	Management of ARDS <i>Ravegh Chaitanya (India)</i>	The role of nurses in optimize alarm on ventilators <i>Suryani (INA)</i>
13:40 - 14:00	Smart Technology and Advanced ICU Positive Pressure Modalities <i>Nandish Thakore (India)</i>	Gram-negative Bacterial Infection: Role of Newer Agents <i>Tini Markore (Indonesia)</i>	SKILL Station: Ventilator Wave Form <i>Almasi Dewi (INA), Iris Robinson (INA)</i>
14:00 - 14:20	Integration of Toxicology Databases for Emergency Care <i>Bryan Cole (USA)</i>	Managing the Infected Lung: A Surgical Perspective <i>Kelut Prita Yara (Indonesia)</i>	SKILL Continues: Ventilator Wave Form <i>Almasi Dewi (INA), Iris Robinson (INA)</i>
14:20 - 14:30	Questions & Answer		
	TP 11	TP 12	SKILL STATION - VENTILATOR
	Integrating Smart Technology and Sustainable Practice in Emergency Medicine <i>Chairpersons: Tri Wahyu Rumi</i> <i>Co-Chairpersons: Sohil Pathakwala</i>	Free Paper / Oral Presentation <i>Judith: Joseph Yara, Nandita Divakar, Archanandhika Hanufo</i>	Interpretation Wave Form and Solution of Alarm Alarms <i>Chairpersons: Suryani (INA)</i> <i>Co-Chairpersons: Titin Mulyani (INA)</i>
14:30 - 14:50	Big Data in Emergency Medicine: From Research to Real-Time Care <i>Dato Abu Hassan Azari (Malaysia)</i>		SKILL Continues: Ventilator Wave Form <i>Almasi Dewi (INA), Iris Robinson (INA)</i>
14:50 - 15:10	Education 4.0: Augmented Reality to Medical Training <i>Aranas Arletta Covarrubias Gonzalez (Mexico)</i>		SKILL Station: Continue Alarm Alarms <i>Suryani, Rita Kartika (INA)</i>
15:10 - 15:30	Minimizing Waste and Enhancing Safety in Emergency Departments <i>Julian Benitez Santiago (Mexico)</i>		SKILL Station: Continue Alarm Alarms <i>Suryani, Rita Kartika (INA)</i>
15:30 - 15:50	Billing Resilient Emergency Systems for the Future <i>Dato Abu Hassan Azari (Malaysia)</i>		SKILL Station: Continue Alarm Alarms <i>Suryani, Rita Kartika (INA)</i>
15:50 - 16:00	Questions & Answer		
16:00 - 18:00	Faculty Dinner The 30th APSCON 2026		

TIME	30th ASIA PACIFIC SYMPOSIUM ON CRITICAL CARE & EMERGENCY MEDICINE 2026	
	The Patra Bali, INDONESIA Sunday, August 2, 2026	
	DESCRIPTION	
	Ballroom	
	Plenary Lecture	
	<i>Chairperson: Amol Kotheekar</i>	
	<i>Co-Chairperson: Rahul Kashyap</i>	
08.00 - 08.20	PL 8 : Cardiac Penetrating Injury Maulidya Ayudika Dandanah (Indonesia)	
08.20 - 08.40	PL 9 : Artificial Intelligence in stroke imaging and triage Salim Surani (USA)	
08.40 - 09.00	PL 10 : Vasopressors, Inotropes and Hemodynamic Monitoring: The last 30 years Santiago Herrero (Iraq)	
09.00 - 09.20	PL 11: Role of CRRT in critical care Ranajit Chattejee (India)	
09.20- 09.40	PL 12: Psychological Safety in the ICU for the Modern Era Kannan Ramar (USA)	
09.40- 10.00	PL 13 : Artificial Intelligence Role in Procedural Facilitation & Cognitive Analysis in ER & ICU Care Alan Glombicki (USA)	
	Plenary Lecture	
	<i>Chairperson: Dato Abu Hassan Asari</i>	
	<i>Co-Chairperson: Tri Wahyu Murni</i>	
10.00 - 10.20	PL 14 : Teletrauma: Remote Surgical Consultation and Decision Support Aranza Arlette Covarrubias González (México)	
10.20 - 10.40	PL 15 : Drone-Assisted Emergency Response Systems Julian Benitez Santiago (México)	
10.40 - 11.00	PL 16 : Updates on CPR – Wearables, Drones and ECMO Alzamani Idrose (Malaysia)	
11.00 - 11.20	PL 17 : Green Ambulance Concept: Sustainability in EMS Aranza Arlette Covarrubias González (México)	
11.20- 11.40	PL 18 : Sustainability and Safety in HAZMAT Operations Julian Benitez Santiago (México)	
11.40- 12.00	PL 19 : Reducing Carbon Footprint in Cardiac Intervention Labs Julian Benitez Santiago (México)	
	Award Competition Best Freepaper	
12.00-12.30	CLOSING	

TIME	30th ASIA PACIFIC SYMPOSIUM ON CRITICAL CARE & EMERGENCY MEDICINE 2026	
	The Patra Bali, INDONESIA	
	Saturday, Aug, 1, 2026	
	Room 3	
	NURSING Course - Bilingual	
	(English / Indonesia)	
	Chairperson: <i>Suryani Rahman (INA)</i>	
	Co-Chairperson: <i>Rita Kartika (INA)</i>	
08.40 - 09.00	Improving the Quality of Competency-Based Nursing Care in the ICU	
	Dr. Aliana Dewi (INA)	
09.00 - 09.20	Nursing Role of Massive Transfusion Procedure	
	lim Rohiman (INA)	
09.20 - 09.40	ICU Staffing and Burnout Prevention through Digital Support Systems	
	Ns. Titin Mulyani (INA)	
09.40 - 10.00	Early Detection of AKI and Mortality Risk: IO is Crucial in Intensive	
	Ns. Titin Mulyani (INA)	
10.00 - 10.20	Questions & Answers	
	NURSING Course - Bilingual	
	(English / Indonesia)	
	Chairperson: <i>Aliana Dewi (INA)</i>	
	CO-Chairperson: <i>Titin Mulyati (INA)</i>	
10.20 - 10.40	Governance of Intensive Care Units as a framework for Quality Improvement in hospital	
	Suryani Rahman (INA)	
10.40 - 11.00	Nursing strategies in dealing with limited staff to maintain quality of service	
	lim Rohiman (INA)	
11.00 - 11.20	Early detection of shock in patients during the hemodialysis process	
	Rita Kartika (INA)	
11.20 - 11.40	Physiological support: Preparation for ICU patients and families who will return home with the support of medical equipment (Ventilator, NGT, etc.)	
	Rita Kartika (INA)	
11.40 - 12.00	Questions & Answers	
12.00 - 13.00	Lunch & Visit Exhibits	
13.00 - 13.20	Ventilator: Basic Principle of Ventilator, and Interpretation of wave form on the ventilator	
	Dr. Aliana Dewi (INA)	
13.20 - 13.40	The role of nurses in fatigue alarm on ventilators	
	Suryani Rahman (INA)	
13.40 - 14.00	Questions & Answers	
14.00	CLOSING	

ONE DAY COURSE

Nursing Course

(Min. 30 Participants)

IDR 1.000.000,- / USD 100

The Patra Bali | August 1, 2026

Course Director : **Suryani Rahman (Indonesia), Aliana Dewi (Indonesia)**

Instructor : **Titin Mulyani (Indonesia)**

Rita Kartika (Indonesia)

lim Rohiman (Indonesia)



Topic:

1. Improving the Quality of Competency-Based Nursing Care in the ICU
2. Nursing Role of Massive Transfusion Procedure.
3. ICU Staffing and Burnout Prevention through Digital Support Systems.
4. Early Detection of AKI and Mortality Risk: UO is Crucial in Intensive.
5. Governance of Intensive Care Units as a framework for Quality Improvement in hospital.
6. Nursing strategies in dealing with limited staff to maintain quality of service.
7. Early detection of shock in patients during the hemodialysis process.
8. Physiological support: Preparation for ICU patients and families who will return home with the support of medical equipment (Ventilator, NGT, etc.).
9. Ventilator: Basic Principle of Ventilator, and Interpretation of wave form on the ventilator.
10. The role of nurses in fatigue alarm on ventilators.

ONE DAY COURSE

Fluid Therapy Course



(Min. 10 Participants)

IDR 1.000.000,- / USD 100

The Patra Bali | August 2, 2026

Course Director : Achsanuddin Hanafie (Indonesia) & Zulkifli (Indonesia)

Topic :

- Physiology of Fluid & Electrolyte Balance
- Fluid For Resuscitation
- Assessment and Monitoring Fluid Therapy
- Electrolyte Disturbance
- Acid-base Balance
- Catheter related infection (CRI)



ONE DAY COURSE

Toxicology



(Min. 10 Participants)

IDR 1.000.000,- / USD 100

The Patra Bali | August 2, 2026

Course Director : Tri Maharani (Indonesia) & Ranajit Chatterjee (India)

Topic :

1. General Approach to a patient of poisoning
2. Antidotes in toxicology
3. ABG - Interpretation
4. SNAKE, Spider, scorpion bite - Management
5. Agricultural poisons- Celphos, Paraquet
6. OP Poisoning
7. Paracetamol poisoning
8. Medication overdose- TCA, Valproate, BB, CCB
9. Methyl alcohol poisoning
10. Amphetamine, cocaine, LSD, ECTACY Poisoning
11. Household poisoning – mosquito repellent, corrosives e.t.c
12. BRT in poisoning- skill station
13. BLS and ALS – Skill station



TWO DAY COURSE

Workshop Ultrasound Life Support

(Min. 10 Participants)

IDR 3.500.000,- / USD 350

The Patra Bali | August 1 - 2, 2026

Course Director : Ricky Aditya (Indonesia)

Instructor : Bobi Prabowo (Indonesia)

Rita Zahara (Indonesia)

Fariz Wajdi Latuconsina (Indonesia)

Radian Ahmad Halimi (Indonesia)



Topic:

BASIC USG

- Basic Physics
- Critical ultrasound techniques: image generation, acquisition, interpretation & administration.

PRINCIPAL OF UPPER AIRWAY ULTRASOUND

- Obstruction/atelectasia, tracheal displacement and lesions, emphysema.
- Prandial status.
- ETT, crico-tyroidotomy, tracheo-tomy/- stomy

LUNG ULTRASOUND

- Principal of Lung Ultrasound
- Pleural effusion, alveolar consolidation, interstitial syndrome, pneumothorax.

INTRODUCTION TO BASIC CARDIAC ULTRASOUND

- Basic Cardiac windows.

BASIC CARDIAC ULTRASOUND

- Critical hemodynamic assessment
- Heart morphology/performance/filling state, pericardial effusion/tamponade

IVC ULTRASOUND

- Caval Vein Window
- IVC Interpretation : Spontaneous Breathing / Mechanical Ventilated
- Fluid Status and Fluid Responsiveness

DVT ULTRASOUND

- Thrombo-embolic disease: deep venous thrombosis, pulmonary embolism.

BASIC AORTIC ULTRASOUND & ABDOMINAL AORTIC ANEURYSM

- Detection, measurement, normal/ dissection and rupture.
- CENTRAL & PERIPHERAL VENOUS CATHETERIZATION
- Ultrasound Guided Catheterization.

ULTRASOUND GUIDED PROCEDURES

- Toracocentesis, Paracentesis, TCP, Temporary Tranvenous Pacing, Pericardiocentesis, Nasogastric and bladder catheterization.

ULTRASOUND ENHANCED ABCDE MANAGEMENT

- Approach to dyspnea (BLUE Protocol)

ULTRASOUND ENHANCED ABCDE MANAGEMENT

- Approach to Shock (RUSH / ACES)

ULTRASOUND ENHANCED ABCDE MANAGEMENT

- Interactive Case Discussion (10 cases)

GUIDELINES FOR ABSTRACT SUBMISSION

Participants are invited to submit an abstract for the congress. Only electronic submissions are accepted. Oral and poster presentations will be selected from submitted abstracts based on scientific merit by the Scientific Committee.

Abstracts must adequately describe the objectives and results so that the quality and originality of the abstract can be evaluated by the scientific committee. All abstracts should be accomplished following the layout guidelines.

Abstract layout guidelines:

- abstract title (Arial, 12pt, bold)
- names of main authors and coauthors (presenting author underlined) (Arial, 11pt)
- affiliation of all authors (Arial, 11pt, Italic)
- body text including objectives, methodology, results and conclusion (Max. 350 words) (Arial, 11pt)

GUIDELINES FOR FREE PAPER & POSTER PRESENTATION

Oral Presentation :

1. Authors will be informed through e-mail of the date, time and venue of the oral presentation.
2. Each presenting author will be given 10 minutes to present in a clear and concise manner.
3. Use font size not smaller than 18; the larger the better; text and visuals can use 18 to 24 point, and titles should be 32 point.
4. There should be no more than five bullet points per slide and no more than 17 words per bullet point.
5. There should be no more than three colours used, and action or sound should never be flashy or Obstrusive.

Poster Presentation :

1. The maximum available area for displaying your poster is 100 centimetres wide x 120 centimetres high.
2. We suggest that you design your poster layout with the following sections:
 - Title, authors, address (at upper edge, across the width of the whole poster)
 - Objectives
 - Methods
 - Results
 - Conclusions
3. The title should be emphasized by the use of bold-face type or similar lettering. The text should be printed in the same kind of lettering, large enough to be read comfortably from a distance of 2-3 metres.
4. Authors will be informed thru e-mail of the date, time and venue of the poster presentation. Coordinators will circulate to discuss with the authors and to lead discussions with other authors in the session and delegates in attendance.

REGISTRATION & ACCOMMODATION INFORMATION

Notes :

- The participants should pay handling fee for the remittance
- Please attach a copy of the bank remittance to the registration form for our reference
- Bank remittance should be made under the participant's name
- The receipt of the registration form will not be acknowledged until the appropriate registration fee has been received by the secretariat. The confirmation will be issued at least 7 working days after the organizing committee receives the fund
- An official receipt will be issued upon receipt of the registration fee
- Participants are requested to produce the receipt at the registration desk to obtain the symposium kit.
- The participant should get onsite cost if they paid more than July 1, 2026
- The participant who register from July 1, 2026 - onsite is possible not to get symposium kit

Registration Cancellation and Refund

There will be a 25% charge for written cancellation made 3 months before the event. There will be a 50% charge for written cancellation made 1 months before the event and will be no refund for less more than 1 month.

Registration at the Symposium Venue

- Re-registration and on site registration The 30th Asia Pacific Symposium On Critical Care And Emergency Medicine will be accepted at The Patra Bali, Kuta - Bali, Indonesia.
- Re-registration and on site registration Workshop & Course will be accepted at The Patra Bali, Kuta - Bali.

Hotel Reservation

The organizing committee has secure accommodation for participant. Applications for accommodation must fill out the accommodation form accompanied by a non refundable 1 night deposit, after 2 weeks registration the remaining balance (Full Payment) must be paid by (June 15, 2026) at the least, and otherwise the room reservation will be automatically released. This deposit is to guaranteed the room with special rate provide to the symposium participants. All requests will be proceed on first come first serve basis. If certain hotel has been booked out, the Organizing Committee has the right to relocate to another hotel preference chosen. The reservation will be closed at June 30, 2026.

Payment Procedures

Each participant should complete the accommodation form and fax it back together with the appropriate payment receipt to symposium secretariat Neo Quajity, fax no.+62-21-4248 330, attn : Ms. Rani . All payment must be paid in USD (for Overseas and non KIMS Holders) and Rupiah (for Indonesia and KIMS Holder)

Hotel Cancellation

The committee will cancel the reservation if not received 1 night non refundable deposit after 2 weeks registration. 50% cancellation fee (as per reservation) will be charged for cancellation received after (June 22, 2026) and 100 % cancellation on/ after (July 15, 2026)

SPEAKERS



Tri Wahyu Murni (Indonesia)

President of Indonesian Critical Care and Emergency Medicine Association (PKGDI)



Joseph Varon (USA)

President of Dorrington Medical Associates, P.A. Houston, Texas



Ahsine Jahan (Bangladesh)

Consultant and Incharge Department of ICU and Emergency, Government Medical Specialized Hospital, Bangladesh



Alzamani Idrose (Malaysia)

Consultant Emergency Physician at Hospital Kuala Lumpur, Malaysia - Head of Multiple Emergency Department of Hospital Terengganu, Kuala Lumpur



Ram Kumar (Qatar)

Associate Consultant in Emergency Medicine, Qatar



Mohammed Mutazzur Rahman Akab (Bangladesh)

ICU Consultant and Anaesthetist, Bangladesh



Dato Sri Abu Hassan Asari (Malaysia)

Advisor & EMS Specialist In-charge at MDEC Program, Malaysia



Suresh Kumar (Qatar)

Senior Consultant in Emergency Medicine, Hamad Medical Corporation, Qatar



Ryan Jackson (Curaçao)

Executive Director of the School of Medicine, Curaçao



Patrick Seow Koon Tan (Malaysia)

Consultant Anaesthetist and Intensivist, Malaysia



Desimon Tai (Singapore)

Senior Consultant, Dept. of Paediatrics & Sleep Critical Care Medicine, Tan Tock Seng Hospital, Singapore Clinical Association, Singapore, Singapore Intensive Care Association, National University of Singapore



Amol Kotakhar (India)

Professor Intensive Care Medicine, India



Rosna Arletta Covarrubias Gonzalez (Mexico)



Srichar Vankateswaran (Singapore)

1. Senior Consultant, Respiratory Medicine, 2. Senior Consultant, Intensive Care Medicine, 3. Senior Consultant, Intensive Care Medicine, 4. Senior Consultant, Intensive Care Medicine, Singapore Clinical Association, Singapore, Singapore Intensive Care Association, National University of Singapore



Nirdesh Thakore (India)



Julian Benitez Santiago (Mexico)



Sohil Pothiwala (Singapore)

Senior Consultant, Emergency Department, Woodlands Health, Singapore



Ranajit Chatterjee (India)

Head Critical Care, Swami Dayanand Hospital, Delhi



Ross Froebel (New Zealand)

Consultant, Intensive Care Services, Huttley's Bay Hospital, Huttley's Bay, Central Health Board, Wellington



Tony Yu-Chang Yeh (Taiwan)

Associate Professor, Department of Anesthesiology and Clinical Associate Professor, Department of Anesthesiology, National Taiwan University Hospital, Taiwan



Santiago Herrero (Iraq)

Chief of Intensive Care Medicine, Policlinico San Donato S.P.A., Iraq Branch, based in Hedei, Iraq



Gopi Khrisna (Qatar)

Associate Consultant, Department of anaesthesia, Qatar



Nandita Divekar (UK)

Consultant Critical Care and Anaesthesia Medway Hospital, Gillingham Kent, United Kingdom



Gee Young Suh (Korea)

Professor, professor and critical care physician at Dorrington Medical Centre in Seoul, South Korea (Co-president of Korean Society of Critical Care)



Adyline Varon (USA)

SPEAKERS



Alan Giombicki (USA)

President Emeritus - Houston Academy of Medicine
Associate Professor Clin, M.D.
University of Houston Medical School



April Ratno S (Indonesia)

Anesthesiology Specialist
Doctor



Hartono Joseph (Indonesia)

President Inapan,
Chairman Working Group



Kannan Ramar (USA)

Physician, Chief Patient Safety
and Mortality Officer, Assistant
Dean of Mayo Clinic School of
Graduate Medical Education



Amengsih Nazir (Indonesia)

Lecturer in University
of Padjadjaran



Iim Rohiman (Indonesia)

Adult Cardiac Surgery ICU
Nursu-RI, Jantung Harapan Kita



Lynne Kristensen (USA)



Bobi Prabowo (Indonesia)

Chairman of the College
of Emergency Medicine



I Putu Pramana Surojaya (Indonesia)

Consultant on Toxic Management and
Coordinator of Heavy Metals and
Chemical Care, BGS Hospital, Kuala
Lumpur, Malaysia
Department of Anesthesiology and
Critical Care, Universitas Gadj
Department of Neurology, Faculty
of Medicine, University of Gadjara,
Sulawesi, Indonesia



Munish Sharma (USA)



Dyah Kanya Wati (Indonesia)

Chairman of IIPU (I) Professor,
Coordinator of Doctoral Education
PKENIND



Jetty Rajat Hasan Setyawan (Indonesia)

Cardiologist



Rahul Kahsyap (USA)

Medical Director, Research;
Assistant Professor



Deuffikar Djali Lukmanul Hakim (Indonesia)



Jonny (Indonesia)

Internal Medicine Consultant
Kidney Hypertension



Ryan Cole (USA)



Fara Wajid Latuconsina (Indonesia)



Khulima Pardiil Kusumawati (Indonesia)



Salim Surani (USA)

Adj. Clinical Professor of
Medicine, Texas A&M
University



Franciscus Afrin (Indonesia)

Head of Surgery Department
Dr. W. Sanjaya General Hospital
Surabaya City, Chief of Quality
Improvement and Patient Safety
Committee, Dr. M. Soewandjo
General Hospital, Surabaya



Ketut Putu Yasa (Indonesia)

Thorax, Carotid, Vascular and
Endovascular Surgery, Sanglah
Hospital, Denpasar, Bali, Indonesia



Achmaduddin Hanafie (Indonesia)

Anesthesia Specialist Doctor



Gurmeet Singh (Indonesia)



MuliEdya A Dendeh (Indonesia)

Cardiovascular Thoracic
Surgery Specialist



Afiana Dewi (Indonesia)

Bina Nusantara
Lecturer



Hana Nur Ramli (Indonesia)



Mega Fabrianora (Indonesia)

Preventive Cardiologist,
Medistra Hospital

SPEAKERS



Ni Made Chandra Mayasari (Indonesia)

Pediatrician on Children's Health Problems from Birth to Adolescence



Rita Kartika (Indonesia)

Head of the Inpatient Medical and Surgical Pediatric and R&B Sub-Installation



Titin Mulyani (Indonesia)



Radion Ahmad Halimi (Indonesia)

Indonesian Neuroanesthesia Consultant Anesthesiology and Critical Care, Dr. Hasan Sadikin General Hospital, Bandung Palliative Care, Home Care, Pain Management and Wound Care Team



Rita Zahara (Indonesia)

Cardiologist and Blood Vessel Specialist



Tri Maharani (Indonesia)

Emergency Medicine Specialist at the Department of Emergency Medicine, Subunit Temporary Unit of Sivalba Bika, President Indonesia Training



Ratih Citra Sari (Indonesia)



Suryani Rahman (Indonesia)

Kelas Instruksi Bedah Jantung Darah, Anestesiologi, ICU dan NIBICAP, Simulasi Resusitasi, ISM dan Anestesiologi



Zulkifli (Indonesia)

Anesthesiology and Intensive Care Specialist Doctor - Intensive Care Consultant



Ricky Aditya (Indonesia)

Anesthesiology Specialist Doctor



Tinni T Maskoen (Indonesia)

Coordinator of Medical Intensive Care Unit, RSMG

BALLROOM & FUNCTION ROOM LAY OUT

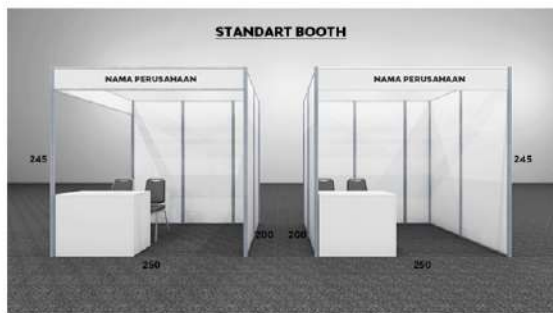
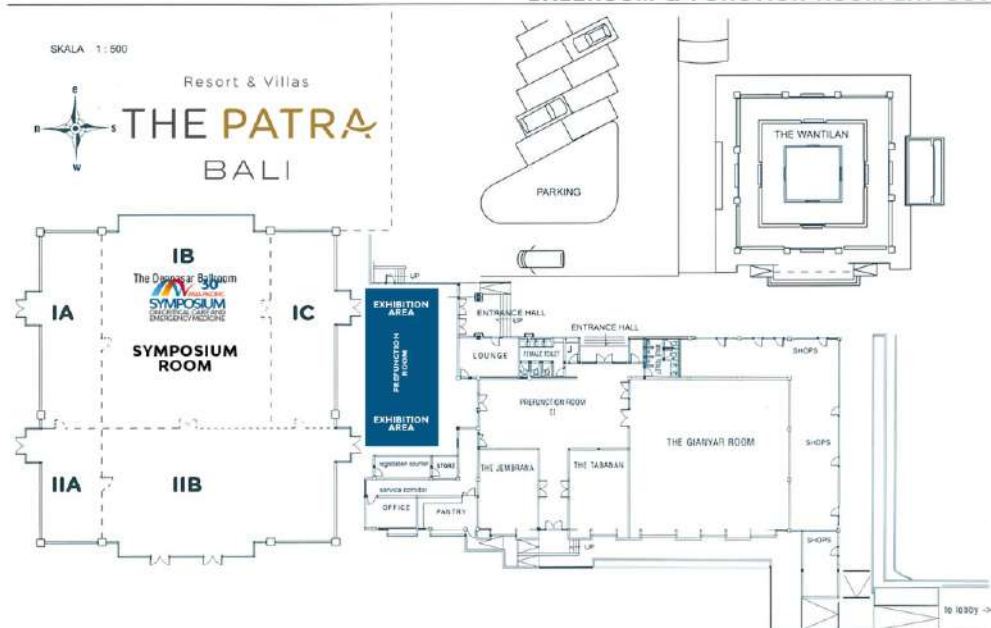

Standart Booth / Stand (area 3 x 2 m/booth)



Custom Booth / Stand (area 3 x 2 m/booth)

Logo Sponsor

Logo Sponsor

Logo Sponsor

Logo Sponsor

Logo Sponsor

Logo Sponsor

Workshop & Course, Symposium Category

PRE SYMPOSIUM Workshop & Course			
The Patra Bali (July 28 - 29, 2026)		Registration Fee	
<input type="checkbox"/>	Basic Intensive Care Course	IDR 3.000.000	USD 240
The Patra Bali (July 29, 2026)		Registration Fee	
<input type="checkbox"/>	Mechanical Ventilation Basic (Half Day Course)	IDR 1.250.000	USD 110
<input type="checkbox"/>	Mechanical Ventilation Advanced (Half Day Course)	IDR 1.250.000	USD 110
The Patra Bali (July 30, 2026)		Registration Fee	
<input type="checkbox"/>	Sedation Procedural	IDR 1.000.000	USD 100

MAIN SYMPOSIUM					
Registration Fee		DOCTOR		NURSE / STUDENT	
SYMPOSIUM (July 31 - August 2, 2026)					
<input type="checkbox"/>	Early Bird (Before March 31, 2026)	IDR 2.250.000	USD 175	IDR 2.050.000	USD 150
<input type="checkbox"/>	Normal (April 1 - June 30, 2026)	IDR 2.500.000	USD 200	IDR 2.150.000	USD 175
<input type="checkbox"/>	Late & On - Site (Starts From July 1, 2026 - Onsite)	IDR 2.750.000	USD 250	IDR 2.250.000	USD 200

POST SYMPOSIUM Workshop & Course			
The Patra Bali (August 1, 2026)		Registration Fee	
<input type="checkbox"/>	Nursing Course	IDR 1.000.000	USD 100
The Patra Bali (August 1 - 2, 2026)		Registration Fee	
<input type="checkbox"/>	Workshop Ultrasound Life Support	IDR 3.500.000	USD 350
The Patra Bali (August 2, 2026)		Registration Fee	
<input type="checkbox"/>	Fluid Therapy Course	IDR 1.000.000	USD 100
The Patra Bali (August 2, 2026)		Registration Fee	
<input type="checkbox"/>	Toxicology	IDR 1.000.000	USD 100

REGISTRATION METHOD

FORM

Please send this form to secretariat together with copy of your bank documents to e-mail : nqorgntr@gmail.com attention Ms. Rani (+62813-1822-0387)

PARTICIPANT

Prof. Ph.D Specialist Dr. / GP Mr. Mrs. Ms.

Name	:	_____	SPONSOR		
Hospital / Company	:	_____	Company	:	_____
City / Country	:	_____	Contact Person	:	_____
Phone	:	_____	Phone	:	_____
Email	:	_____	Email	:	_____

METHOD OF PAYMENT

- Cash Onsite
 Transfer (Please copy us the bank transfer transaction in order to avoid difficulties)

Bank Account :

Swift Code : BMRIIDJA
Bank : Mandiri Bank KCP Jakarta RS. Harapan Kita
Branch Code : 11728
Account No. : 117 - 00 - 0648045 - 3
Name : Perhimpunan Kedokteran Gawat Darurat Indonesia

Note :

1. Must be paid 1 night non refundable deposite after 2 week reservation, the committee will cancel the reservation if not receive 1 night non refundable deposit
2. Must be paid by June 15, 2026 at the list
3. Late checkout from 12.00 WITA until 18.00 WITA will be charge at 50% at room rate, more than 18.00 WITA will be full charge
4. The reservation will be close at June 30, 2026
5. Romm cancellation should be in writing to the organizing committee, otherwise full payment will be applied and charge to the guest (Please refer to cancellation prosedure)

Date :

QR CODE FORM REGISTRATION

INDONESIAN PARTICIPANT



OVERSEAS PARTICIPANT



(.....)



Komplek Perhubungan Udara Blok B9, Rawasari
Jakarta Pusat - Indonesia
Phone : +6221 - 4248 330 | Fax : +6221 - 4248 330
Contact Person : Ms. Rani +62813 1822 0387, Mr. Bayu +62813 1081 0555
Email : nqctr@gmail.com

Map of Venue & Accomodation

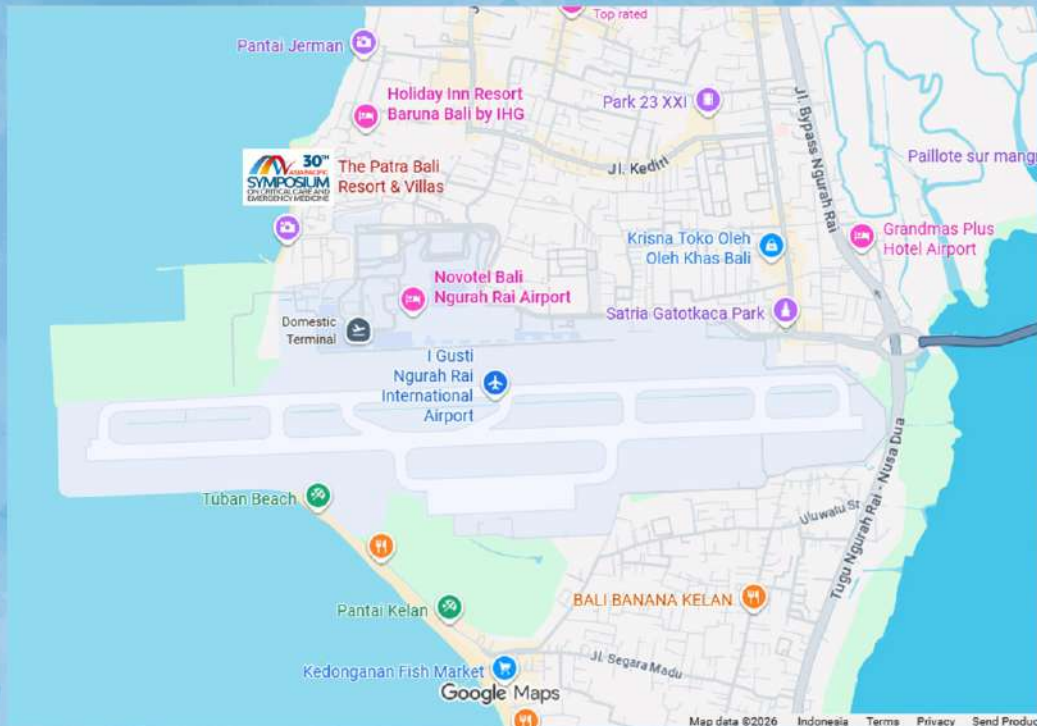

Route: airport to venue

A map showing three routes from I Gusti Ngurah Rai International Airport to The Patra Bali venue. The routes are highlighted in blue and red. The table below provides details for each route.

	via Jl. Bandar Udara Ngurah Rai Fastest route	7 min 1.8 km
	via Jl. Bandar Udara Ngurah Rai Fastest route	8 min 1.8 km
	via Jl. Airport Exit	12 min 850 m

THE PATRA BALI : Jl.Ir. H. Juanda South Kuta Beach, Tuban, Kuta, Badung Regency, Bali 80361



IMPORTANT DATE'S

PRE SYMPOSIUM COURSE & WORKSHOP
JULY 28 - 30, 2026

**THE 30TH ASIA PACIFIC SYMPOSIUM
CRITICAL CARE AND EMERGENCY MEDICINE 2026**
JULY 31 - AUGUST 2, 2026

POST SYMPOSIUM COURSE & WORKSHOP
AUGUST 1 - 2, 2026

DATELINE FOR ABSTRACT SUBMISSION
JUNE 30, 2026

REGISTRATION

EARLY BIRD : Before March 31, 2026

NORMAL : April 1 - June 30, 2026

LATE & ON SITE : Start from July 1, 2026



Komplek Perhubungan Udara Blok B9, Rawasan
Jakarta Pusat - Indonesia
Phone : +6221 - 4248 350 | Fax : +6221 - 4248 350
Contact Person : Ms. Rani +62815 1822 0387, Mr. Bayu +62815 1081 0555
Email : nqitra@gmail.com
www.criticalcarebali.com